Watercolors

'Above the Trees' 6"x8"

'Around and Around we go' 6"x8"

'Blue,Rock, Tree'* 6"x8"

'By Design'

'By the Letter'* 9"x11"

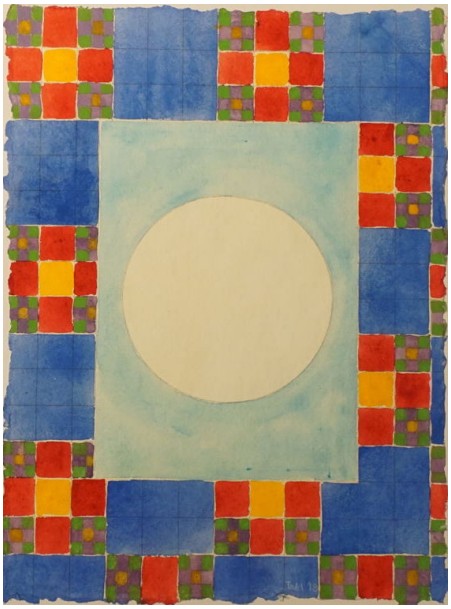
'Clarity' 9"x11"

Todd Christensen
toddini@earthlink.net
310-702-7678

Watercolors

'Climbing Tree' 9"x11"

'Cousins' * 8"x8"

'Decisions'.* 9"x11"JPG

'Free Fall' 8"x8"

'Giving Tree' 8"x8"

'Here we Go' 6"x8"

'Into the Blue' 6"x8"

'Into the Calm' 8"x8"

'I Stand Alone' 9"x11"

Todd Christensen
toddini@earthlink.net
310-702-7678

Watercolors

'JB Tree'* 6"x8"

'just Tree'

'Lets Talk' 9"x11"

'Lost' 8"x8"

'No, I'm the Tree of the Day

'On a Clear Day' 6"x8"

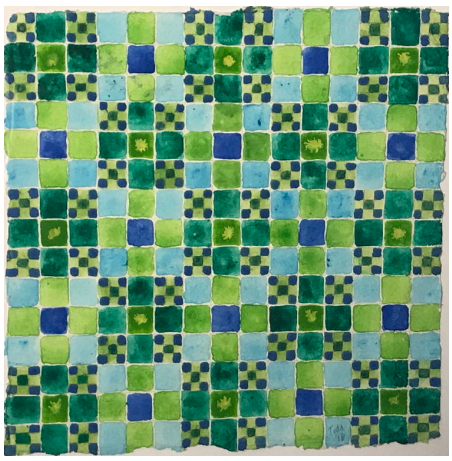
'Outside of Town'* 8"x8"

'Playing' 6"x8"

'Portrait' 9"x11"

Todd Christensen
toddini@earthlink.net
310-702-7678

Watercolors

'Red, Rock,Tree'* 6"x8"

'Serenity' 8"x8"

'Standing Still' 8"x8"

'This is for You' 8"x8"

'To Evolve' 6"x8"

'Top of the Morning' 9"x11"

'Travelers' 9"x11"

'Tree Fall'

'tree gone mad'

Todd Christensen
toddini@earthlink.net
310-702-7678

Watercolors

'Tree Prayer'

'Trees Talk'

'Tree with Surreal' *8"x8"

IMG 2493

Todd Christensen
toddini@earthlink.net
310-702-7678